

OFFICE COPY



B/SPL BCD/427(A/B)/2003
 Planning Permit No.
APPROVED
 SUBJECT TO THE CONDITIONS IN
 THIS OFFICE LETTER.

SUMP 20x170x70 No B.3/4885/2003 D. 9/2003
 SCIENTIFICALLY DEALER

FOR MEMBER SECRETARY
 CHENNAI METROPOLITAN
 DEVELOPMENT AUTHORITY
 CHENNAI-600 008.

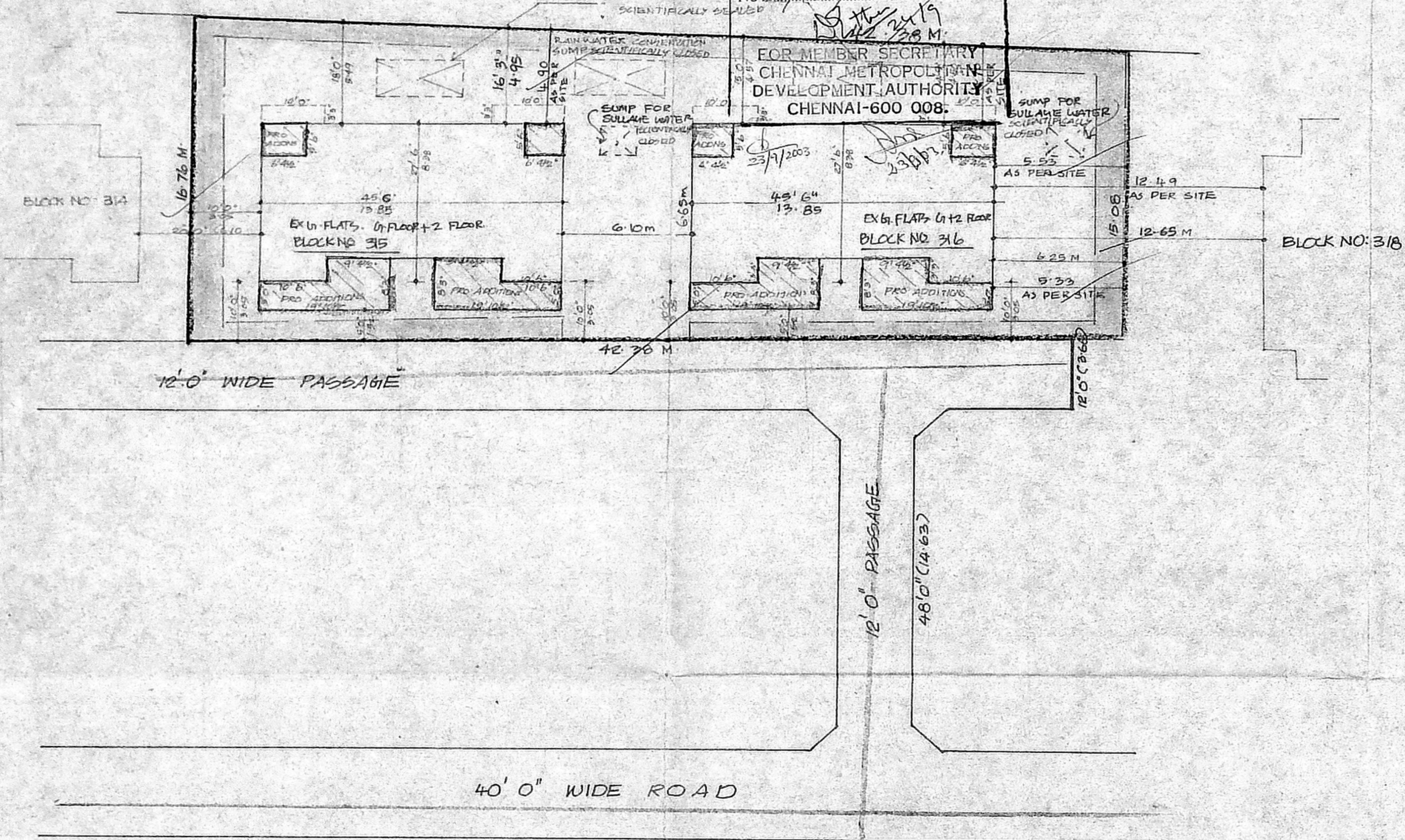

SITE PLAN (SCALE = 1" : 16'0")

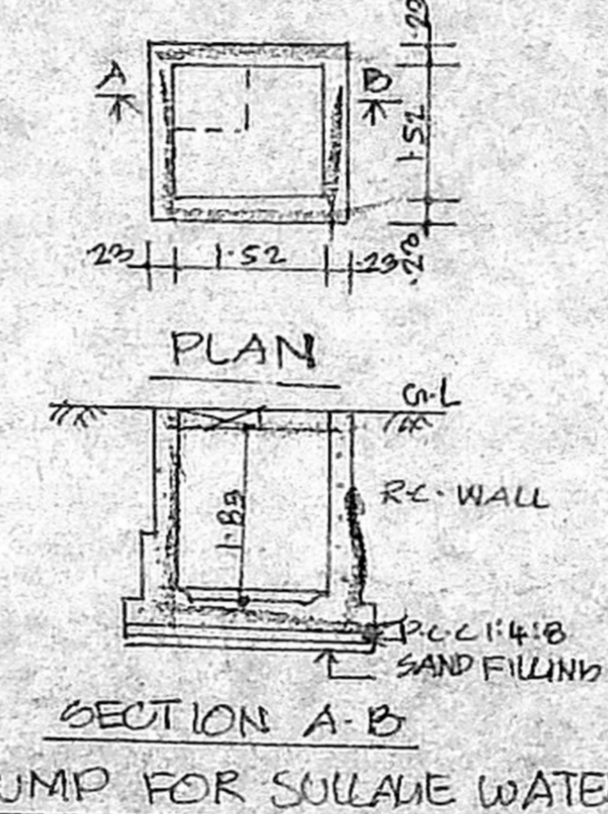
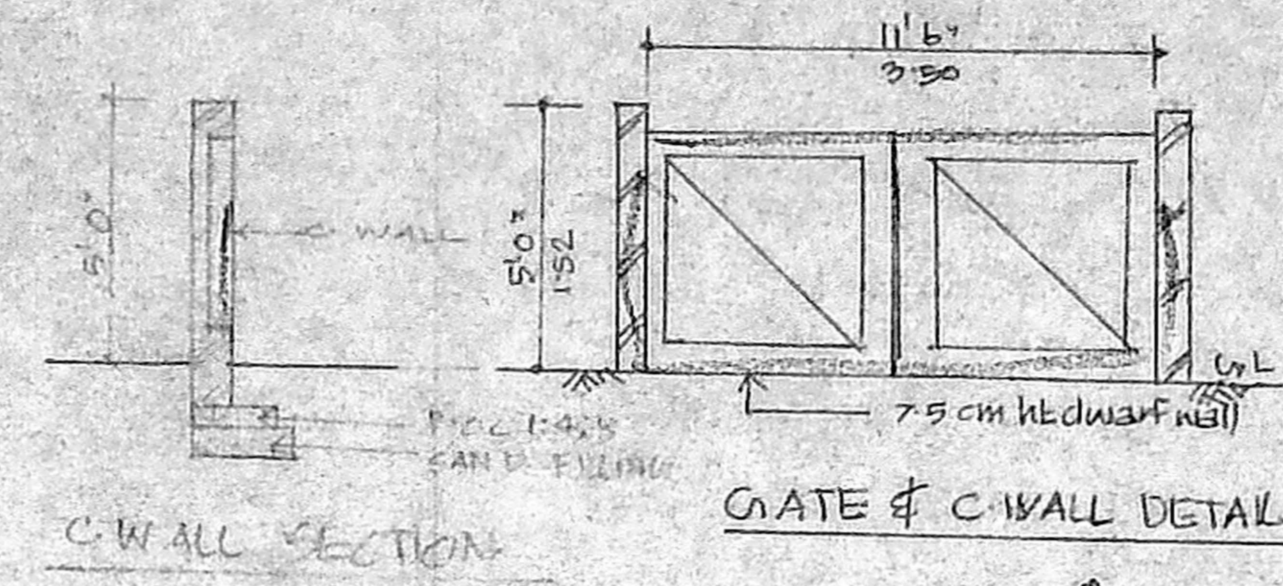

INDEX	
PROPOSED ADDITIONS	
EXISTING ROAD	
BOUNDARY	
AREA STATEMENT	
TOTAL PLOT EXTENT	CMDA B74 69 No: 1
EXISTING GROUND FLOOR (BLOCK NO. 315, 316)	C.No. B.3/4885/2003
PROPOSED GROUND FLOOR	Asst. = 61.80 "
EXISTING FIRST FLOOR	Scrutiny = 205.87 "
PROPOSED FIRST FLOOR	P.A. = 72.55 "
EXISTING SECOND FLOOR	Scrutiny = 205.87 "
PROPOSED SECOND FLOOR	P.A. = 72.55 "
TOTAL AREA	Asst. = 824.01 sqm
PLOT COVERAGE = 4/100	D.P.
F.S. 1	1.27
PLAN SHOWING THE PROPOSED ADDITIONAL CONSTRUCTION OF EX'G. FLATS IN BLOCK NO: 315, 316 IN BELLY AREA, ANNA NAGAR SCHEME, ANNA NAGAR, CHENNAI-40, S-NO: 207 PART OF KOYEMBEDU VILLAGE (OLD), THIRUMANJALAM VILLAGE (NEW) CHENNAI-DIST. T.N.H.B. SCHEME CORP DIV NO. 64, ZONE 5. SCALE = 1" : 8'0" (1:100)	

1. [Signature]
 2. [Signature]

OWNER'S SIGNATURE

K. SELVAM, B.E. AMIE, C Eng (I) A.1
 Consulting Civil Engineer Chartered Engineer
 Approved Valuer & Licensed Surveyor,
 Class I Reg. No. 600/2003 2004
 Door No. 11/17, Thiruvalluvar Salai,
 Maradivasi East, Chennai - 600 050.
 Ph. 2656050, Cell. 98412 82050
 (GREEN CHANNEL FILE NOT APPLICABLE)

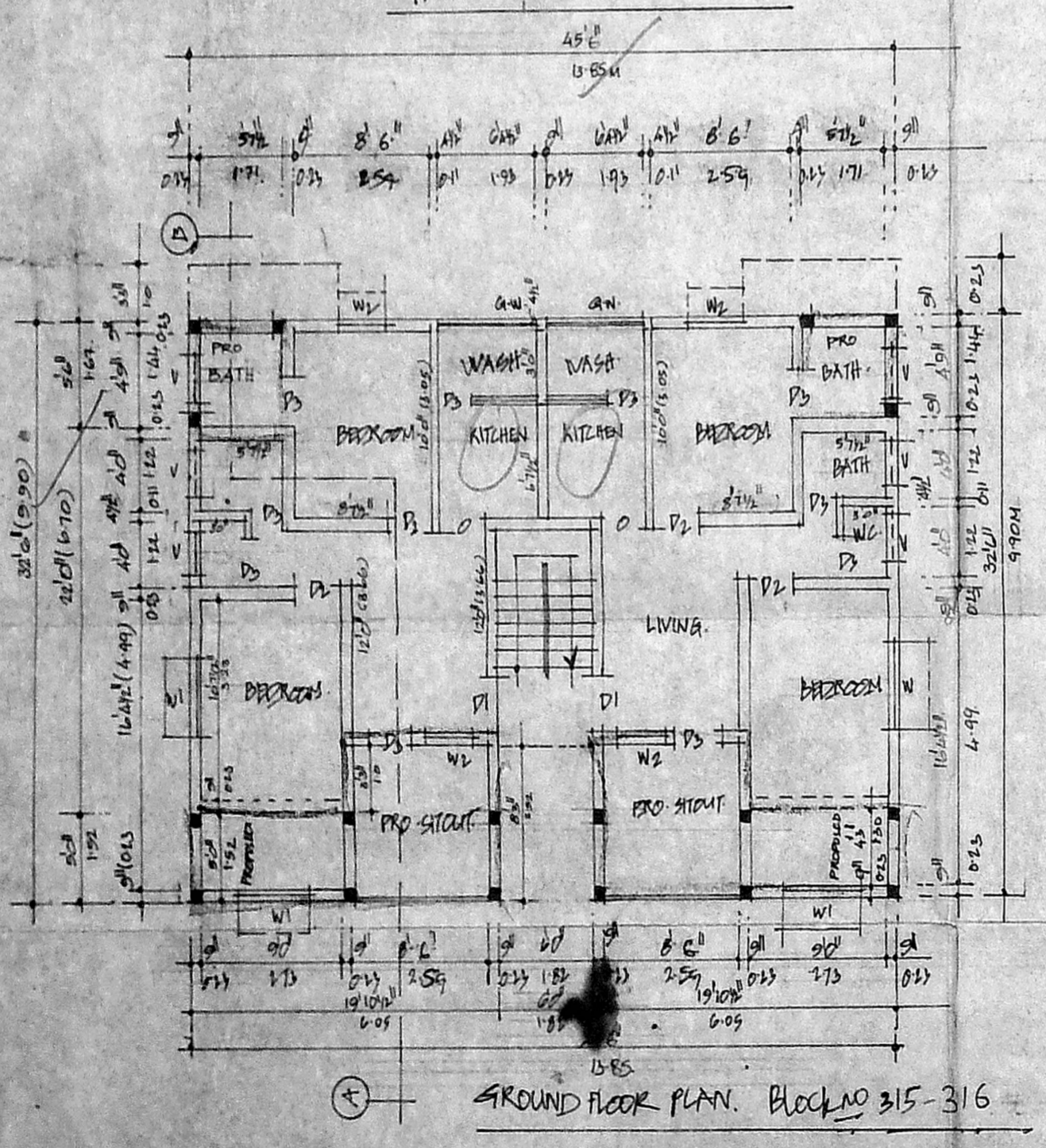
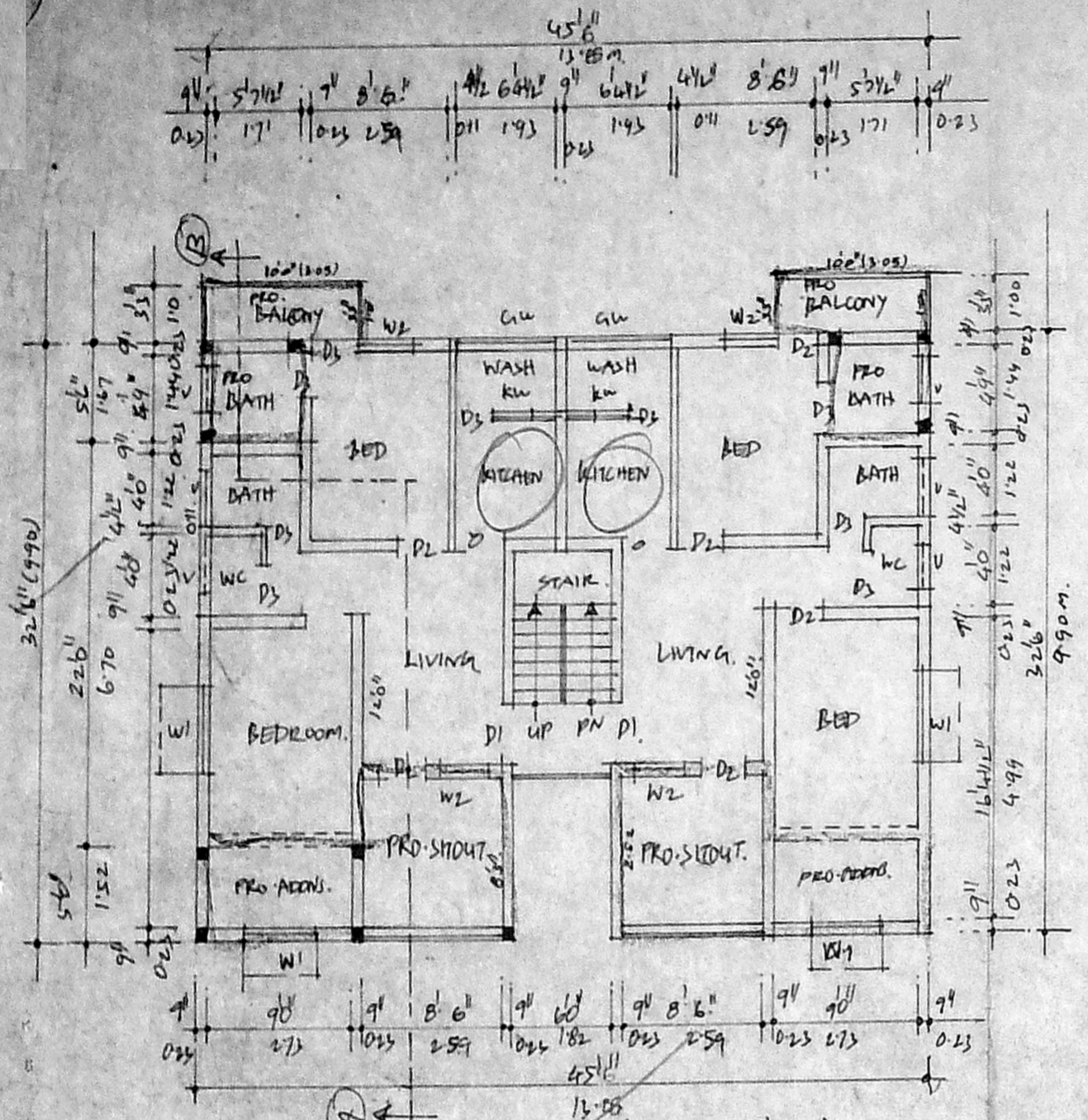

OFFICE COPY

B/SPL-BLD/427(B)/2003
 Planning Permit No.
APPROVED
 SUBJECT TO CONDITIONS IN THIS OFFICE LETTER.
 No. B3/4885/2003 Dated 19-7-2003
 19/7/2003
 FOR MEMBER SECRETARY
 CHENNAI METROPOLITAN
 DEVELOPMENT AUTHORITY
 CHENNAI-600 008.

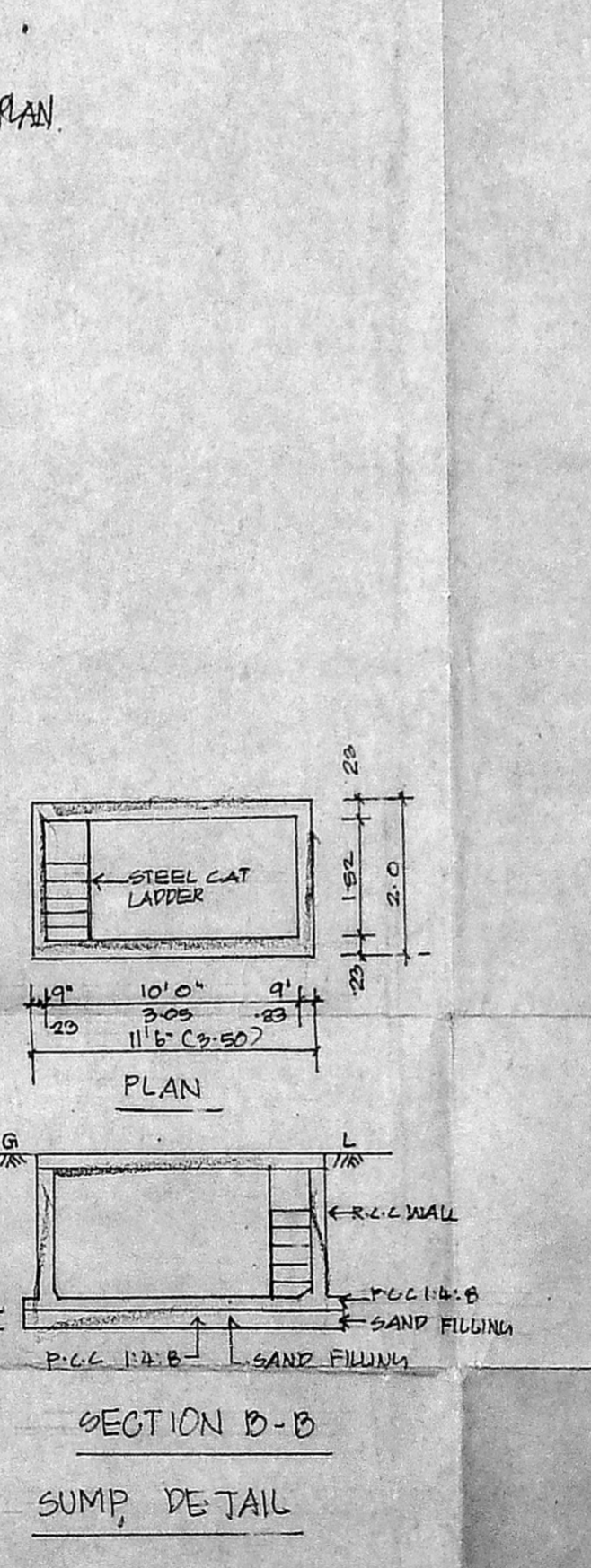
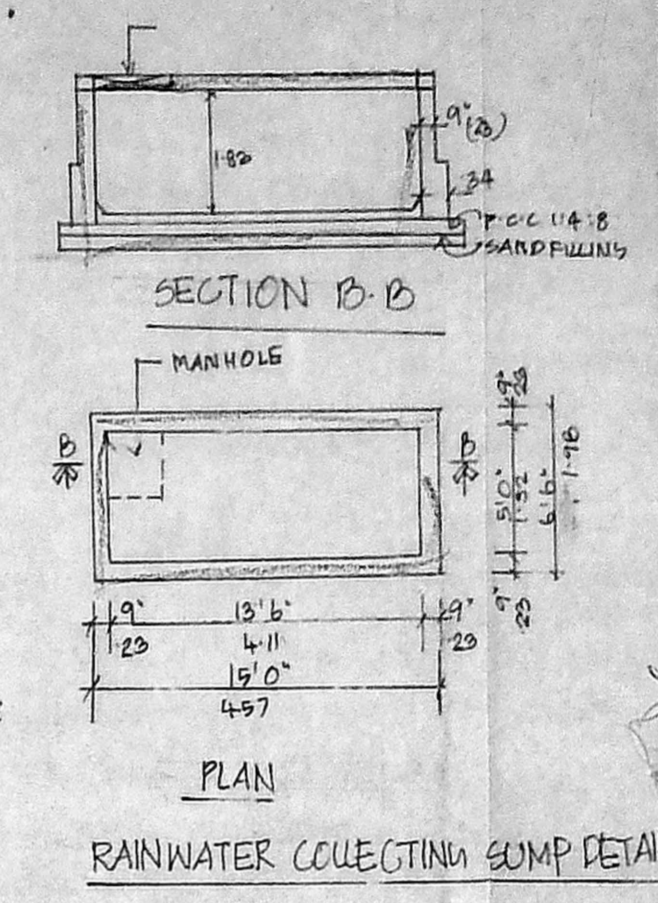
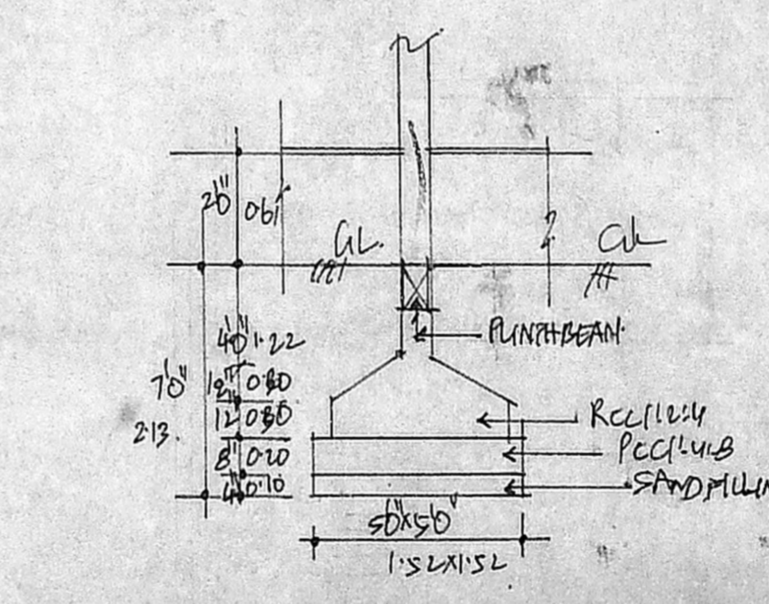
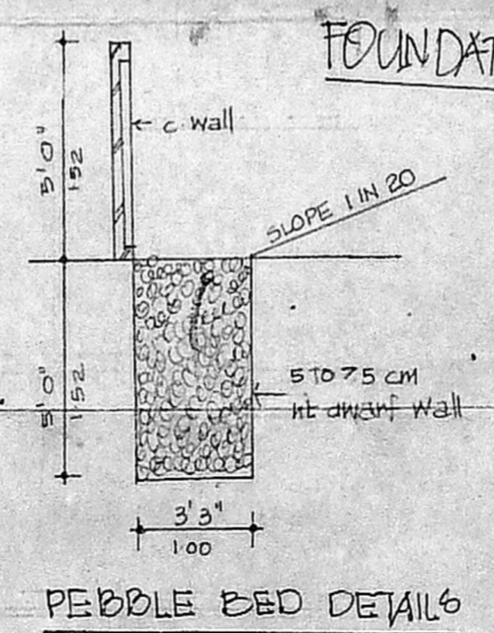
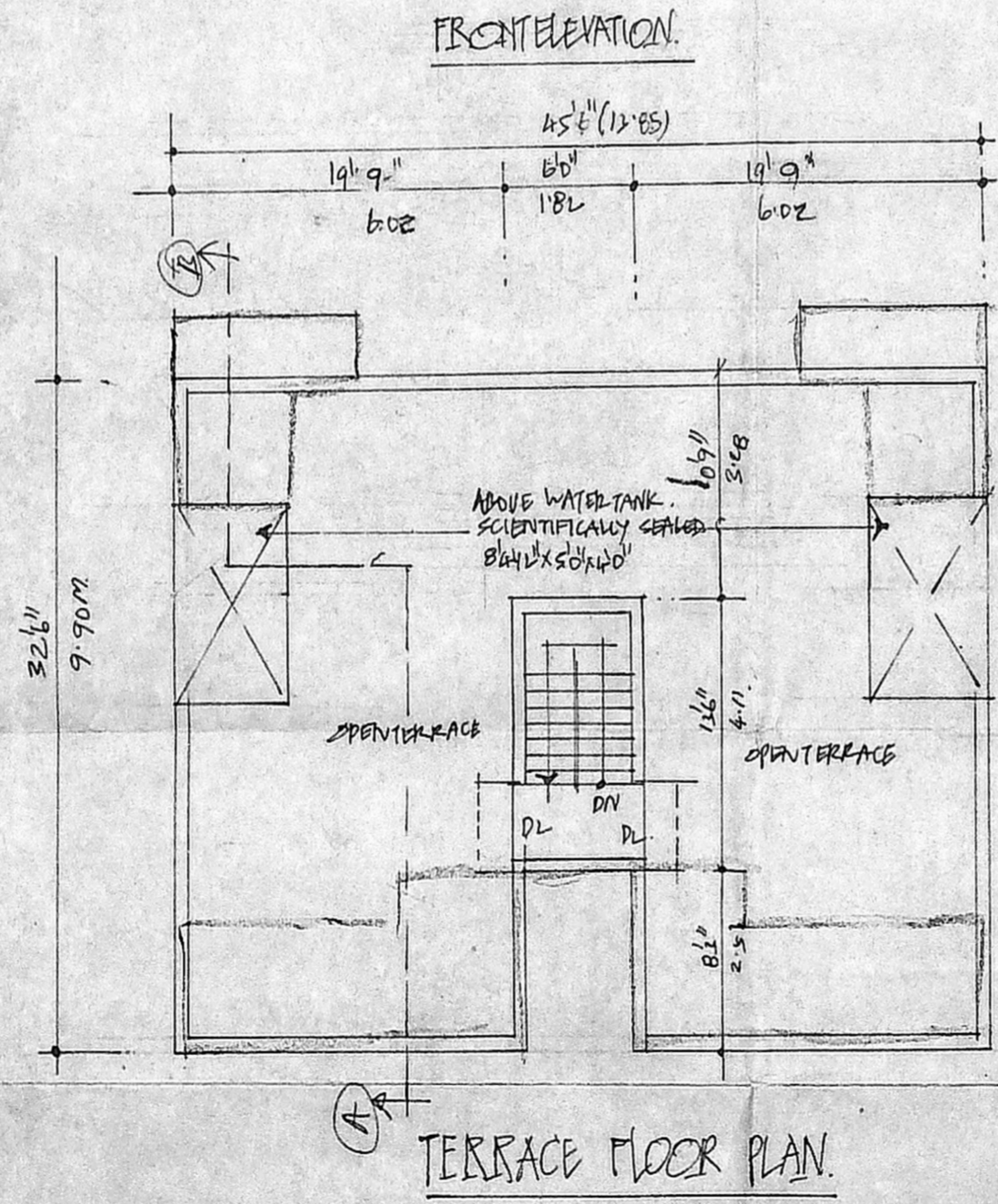
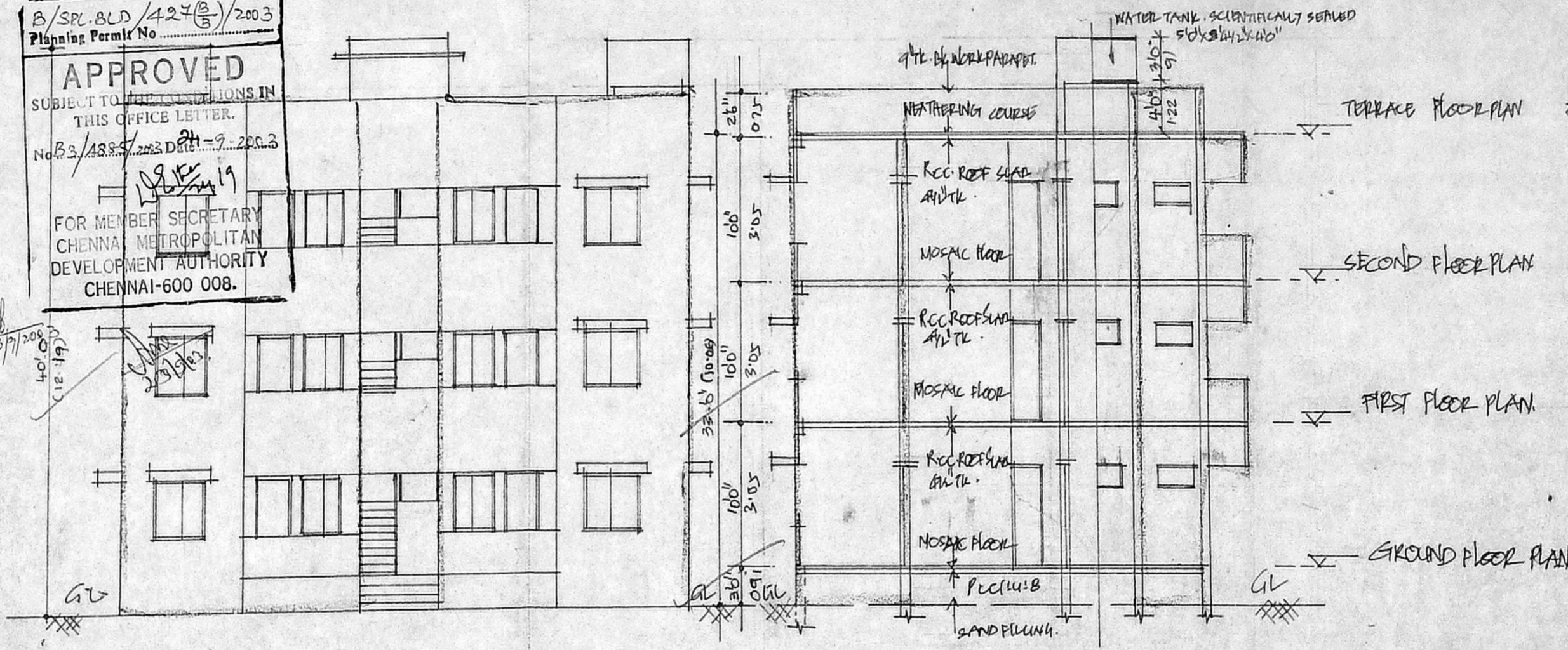

JOINERY DETAILS

DL	DOOR	35x70	1-00x113
DL	"	30x70	09x113
PS	"	30x70	07x113
WI	WINDOW	40x40	1-12x122
WL	"	30x40	09x112
KW	KITCHEN WINDOW	16x40	04x112
V	VENTILATOR	30x30	09x106

Revised
 D: 20.15.2003
 21.07.2003

CMDA (B) No. 1
 C. No. B3/4885/2003
 Asst.
 COLOUR
 PROPOSED TERRACE
 EXISTING
 DEMOLITION

Scrutiny
 10/6/2003
 18/7/03
 D.P.

PLAN SHOWING THE PROPOSED ADDITIONAL CONSTRUCTION OF BLDG. FLATS IN BLOCK NO. 315-316 IN BELLY AREA ANNA NAGAR SCHEME: ANNA NAGAR, CHENNAI-40 S.NO. 201 A OF KOTAMBEDU VILLAGE (OLD) THIRUMANGALAM VILLAGE (NEW) CHENNAI. DIST. T.N.A.B. SCHEME. COR. DIV. NO. 64. ZONE-5. SCALE 1"=80' (1:100)

R. SELVAM, B.E., AMIE, C. Eng (I) A.S.V.
 Consulting Civil Eng near Chartered Engineer
 Approved Valuer & Licensed Surveyor,
 Class I Reg. No. 61/2002/2003
 Door No. 11/17, Thiruvalluvar Salai,
 Mogappair East, Chennai-600 050.
 Ph: 26562150, Cell: 98412 82050
 (Green Channel File Not Applicable)